

# Rates 2022

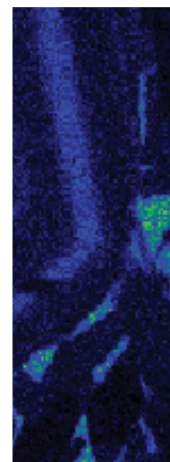
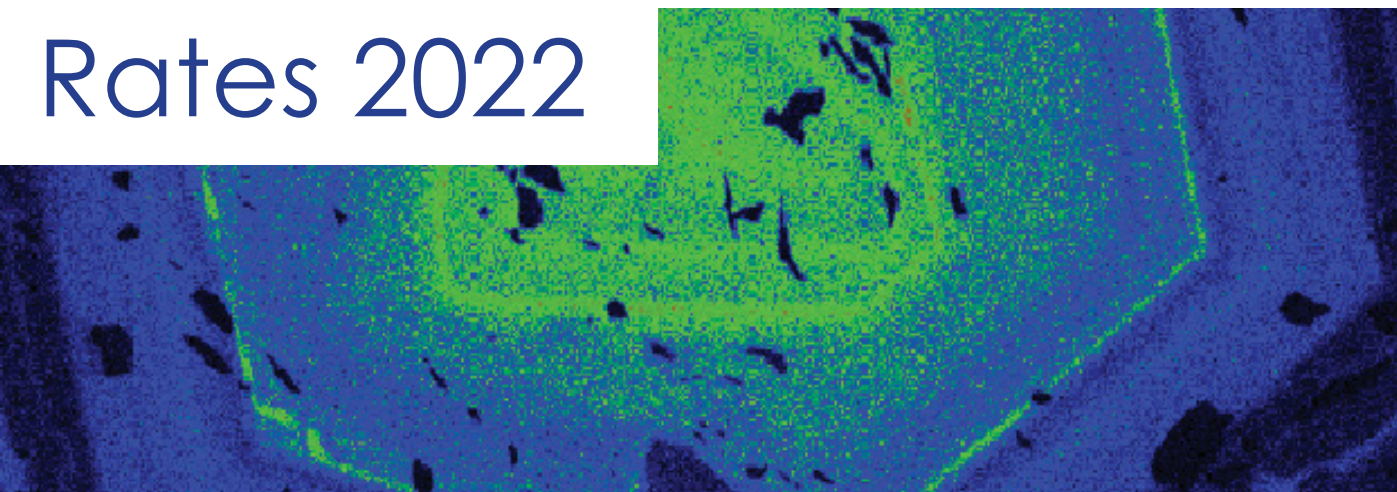

## PRINCIPLES OF THE MODEL

Instruments are grouped into Categories depending on their complexity and operating costs.

### Options:

1. Users can pay for equipment access by the hour.
2. Users can pre-pay for a block of hours in advance and receive a discounted rate.
  - The larger the block you buy, the more the discount.
  - Block hours can be used on any instrument within a category.
  - Block hours must be used by a single user (no shared blocks).
  - Block hours must be used within 12 months of purchase.
  - When you run out of hours, you can buy a new block of hours or switch to paying by the hour.

CATEGORY 1	CATEGORY 2	CATEGORY 3	CATEGORY 4	CATEGORY 5
<ul style="list-style-type: none"> <li>» NMR</li> <li>» Basic Light Microscopy</li> <li>» Benchtop SEM</li> </ul>	<ul style="list-style-type: none"> <li>» Electron Microscopy</li> <li>» Advanced Light Microscopy</li> <li>» X-ray Microscopy</li> <li>» Scanned Probe Microscopy</li> <li>» Flow Cytometry</li> <li>» Bioimaging Facility</li> </ul>	<ul style="list-style-type: none"> <li>» Cryo Electron Microscopy (CryoSEM, CryoTEM, Screening TEM)</li> </ul>	<ul style="list-style-type: none"> <li>» Pre-clinical MRI</li> </ul>	<ul style="list-style-type: none"> <li>» Large Field of View CT</li> </ul>

Please note that the **Microscopy Australia Ion Probe Facility, ICP-MS, Metabolomics, Proteomics, and Slide Scanner facility** all have independent charging models.

## Internal rates

**Eligibility:** Subsidised internal rates apply to UWA Staff, Students, Visitors and Affiliates (including Adjunct, Clinical and Honorary appointments), when the project grant funding is administered by UWA.

HOURS	CATEGORY 1	CATEGORY 2	CATEGORY 3	CATEGORY 4	CATEGORY 5
Pay by the hour	\$15	\$30	\$30	\$55	\$55
Pre-paid block of 50	\$500	\$1,000	\$1,000	Not available	Not available
Pre-paid block of 100	\$750	\$1,500	\$1,500	\$5,000	Not available
Pre-paid block of 200	\$1,000	\$2,000	\$2,500	\$9,350	Not available
Pre-paid block of 400	\$1,250	\$2,500	Not available	\$17,600	Not available

Membership fee <i>(paid on initial registration – includes training in one platform)</i>		Training fee <i>(per additional platform or instrument type)</i>	
Honours & Masters by Coursework	\$100	All users	\$100
All others <i>(PhD &amp; Masters by Research, Post-docs &amp; staff)</i>	\$250		

## Associate rates

**Eligibility:** Associate rates are available to publicly funded researchers and Government organisations. This includes international researchers and WA Research Partners\*. GST will be applied if applicable.

HOURS	CATEGORY 1	CATEGORY 2	CATEGORY 3	CATEGORY 4	CATEGORY 5
Pay by the hour	\$45	\$90	\$60	\$165	\$130
Pre-paid block of 50	\$1,500	\$3,000	Not available	Not available	Not available
Pre-paid block of 100	\$2,250	\$4,500	\$4,500	\$15,000	Not available
Pre-paid block of 200	\$3,000	\$6,000	\$7,500	\$28,050	Not available
Pre-paid block of 400	\$3,750	\$7,500	Not available	\$52,800	Not available

Membership fee <i>(paid on initial registration – includes training in one platform)</i>		Training fee <i>(per additional platform or instrument type)</i>	
Honours & Masters by Coursework	\$200	All users	\$200
All others <i>(PhD &amp; Masters by Research, Post-docs &amp; staff)</i>	\$500		

### \*WA Research Partners

The WA Research Partner access agreement includes staff, students, adjuncts and clinical appointments from UWA, Curtin University, Murdoch University, The University of Notre Dame and Commonwealth Scientific and Industrial Research Organisation (CSIRO).

Under the access agreement, CMCA will invoice the WA Research Partners based on the Associate rate. The home institutes, through their respective Research Offices, will typically cover two-thirds of the cost, passing the remaining one-third directly onto the researcher.

## CMCA payment form

Complete PART 1 to identify the CMCA user, what instrument Category they want to access, and whether they want to pay hourly in arrears or pre-purchase a discounted block of hours. Additional information on instrument Categories and pricing is available on the [CMCA Rates page](#) and on the following pages.

Complete relevant section of PART 2 (A, B or C) to provide payment details and authorisation for payment.

### PART 1 – SELECTION OF INSTRUMENT ACCESS OPTIONS: ([CMCA Rates page](#))

Name of CMCA user:				
Instrument Category ( <b>please select <u>one</u> only</b> ):				
Category 1	Category 2	Category 3	Category 4	Category 5
Payment option ( <b>please select <u>one</u> only</b> ):				
Hourly payment (invoiced monthly in arrears)				
Pre-paid 50-hour block		Pre-paid 100-hour block		
Pre-paid 200-hour block		Pre-paid 400-hour block		

### PART 2 – PAYMENT DETAILS:

#### A - For UWA researchers:

BU XXXXX (Business Unit):	
PG XXXXXXXX (Project Grant):	
Name of PG owner:	
Signature and date PG owner:	

#### B - For MoU partner university researchers (Curtin, Murdoch, Notre Dame):

Name of person responsible for paying remainder of costs* to the institution:	
Signature and date:	

\*Note: Under the terms of the MoU, each institution is expected to subsidise CMCA access costs and will pass the remainder of the cost on to the researcher. The researcher will be invoiced by their own university and will not make direct payment to CMCA. Please contact your university Research Office, or equivalent, to confirm what level of subsidy they will provide.

**You must provide your Institutions Purchase Order or their agreement in writing, for this form to be processed.**

#### C - For all others (CSIRO & other govt agencies, other universities, industry, etc.):

Purchase Order Number:			
Address:			
Name of person responsible for payment:			
Signature and Date :			

Please return form to [admin-cmca@uwa.edu.au](mailto:admin-cmca@uwa.edu.au) or mail to CMCA M010, 35 Stirling Hwy Crawley WA 6009